

Taxiway B16 Permanent Closure Effective June 30, 2020

Taxiway B16 between Taxiway B and Taxiway C will be closed permanently as part of the Taxiway P Project effective June 30, 2020. The Taxiway P Project team will begin the markings, lighting, and signage modifications to eliminate Taxiway B16 on this date. The decommissioning of Taxiway B16 will be published effective July 16, 2020 with the FAA National Flight Data Center publication cycle. Please expect the below impacts during this phase of the Taxiway P construction activities. See the following pages for exhibits.

Operational Impacts:

- Temporary nightly closures of Taxiways B, C, and Q will be scheduled for enabling work required for the permanent closure of Taxiway B16.
- Vehicle Service Road C15 will be closed, and a new temporary Vehicle Service Road will be completed for access to Taxilane C15 leasehold area. This new north/south oriented Vehicle Service Road will be installed where Taxiway B16 has been decommissioned.

Taxiway Closures:

- Taxiway B16 between Taxiway B and Taxiway C closed permanently effective June 30, 2020.
- Taxiway B between Taxiway R and Taxiway B17 closed nightly (2300-1000L) June 29, 2020 through July 01, 2020 (estimated).
- Taxiway Q between Runway 7L/25R and Taxiway C closed nightly (2300-1000L) June 29, 2020 through July 01, 2020 (estimated).
- Taxiway C between Taxilane C15 and Taxilane C17 closed nightly (2300-1000L) July 01, 2020 through July 02, 2020 (estimated).

A Notice to Airmen (NOTAM) will be issued 72 hours prior to the scheduled closures. Please plan your flight operations accordingly. For current airfield operating conditions please check NOTAMs at <https://notams.aim.faa.gov/notamSearch/disclaimer.html>. Thank you for your support.

For questions or comments regarding this advisory please contact Airside Manager, Jeff Mort, Jmort@lawa.org.

Issue Date: June 15, 2020**Subject: Taxiway B16 Permanent Closure Effective June 30, 2020**

*The LAX Operations Advisory will be posted on LAWA's Airport Operations web site and can be retrieved at <http://www.lawa.org/aiops.aspx>



AIRPORT DIAGRAM

AL-237 (FAA)

LOS ANGELES INTL (LAX)
LOS ANGELES, CALIFORNIA

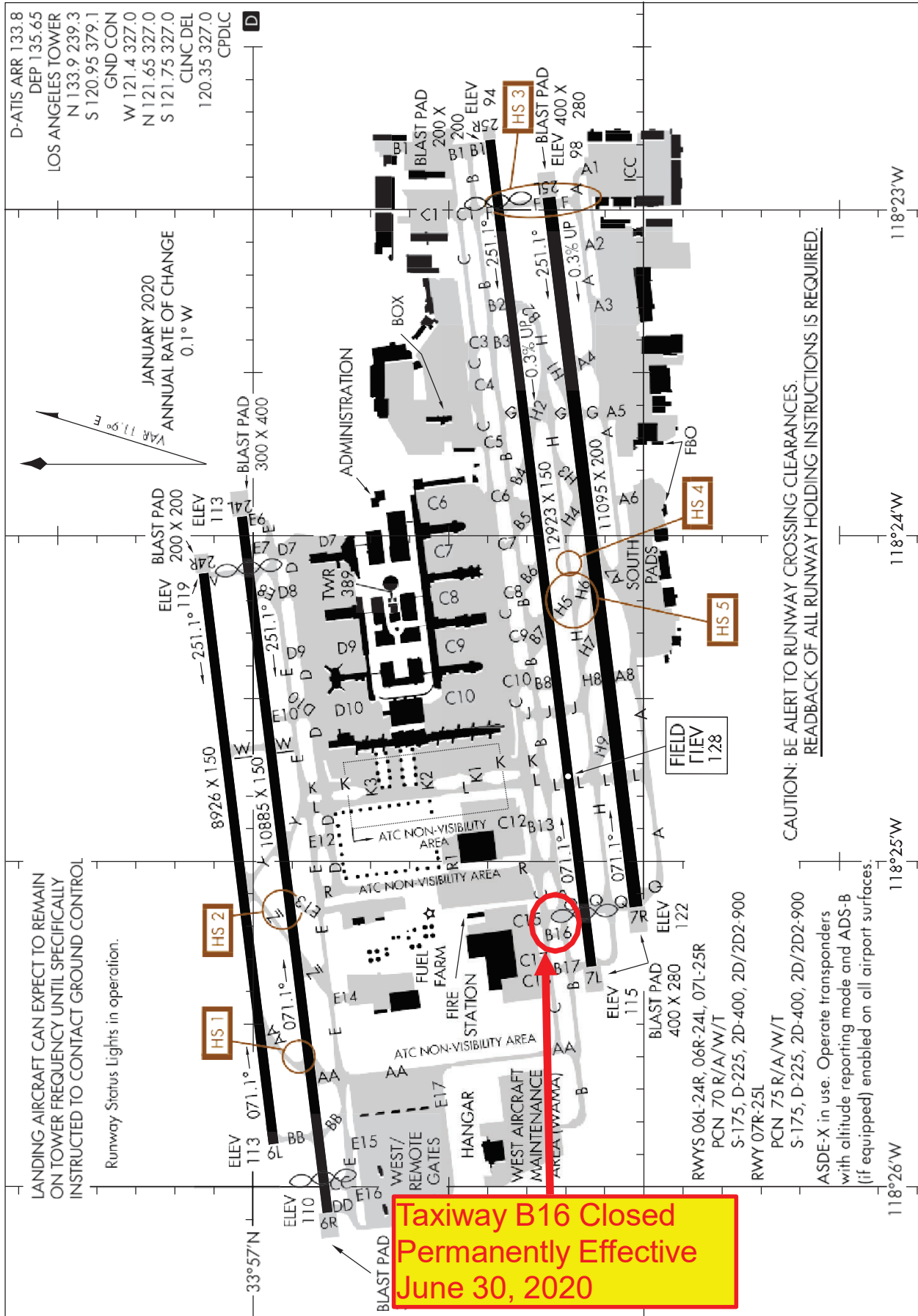

SW-3, 21 MAY 2020 to 18 JUN 2020

SW-3, 21 MAY 2020 to 18 JUN 2020

AIRPORT DIAGRAM

LOS ANGELES, CALIFORNIA
LOS ANGELES INTL (LAX)

LEGEND:

- PROPOSED CONCRETE PAVEMENT IN THIS PHASE OR CONCURRENT PHASE
- PROPOSED ASPHALT PAVEMENT IN THIS PHASE OR CONCURRENT PHASE
- CONCRETE PAVEMENT COMPLETED IN PREVIOUS PHASE
- ASPHALT PAVEMENT COMPLETED IN PREVIOUS PHASE
- BUILDING DEMOLITION
- AIRCRAFT TAXIWAY ROUTE (ARROW DOES NOT INDICATE DIRECTION)
- K-RAILS, SEE DETAIL 1/G191
- LOW PROFILE BARRICADES, SEE DETAIL 1/G191
- TEMPORARY (STANDING RED) TAXIWAY CLOSURE BARRICADES, SEE DETAIL 5/G191
- PORTABLE JET BLAST DEFLECTOR, SEE SHEET G194
- PHASE LIMITS
- PAVEMENT LIMITS

NOTES:

1. AS PART OF THIS PHASE, TAXIWAY CENTERLINE LIGHTS ARE PROPOSED TO BE INSTALLED THAT WILL CONFLICT WITH THE LAYOUT OF THE RELOCATED VSR. THE CONTRACTOR SHALL INSTALL THE TAXIWAY CENTERLINE LIGHTS AS SHOWN ON THIS SHEET. THE CONTRACTOR SHALL RELOCATE VSR AND THEN THE VSR SHALL BE SHIFTED OVER THE INSTALLED LIGHTS SO THAT THE REMAINING TAXIWAY CENTERLINE LIGHTS MAY BE INSTALLED. THE VSR SHALL NOT BE SHIFTED UNTIL THE CONTRACTOR HAS COMPLETED THE WORK SHOWN ON THIS SHEET. THE VSR SHALL BE COMPLETED AT NIGHT BETWEEN 1AM AND 6AM. CONTRACTOR SHALL NOTIFY THE ENGINEER TWO WEEKS IN ADVANCE PRIOR TO NEEDING THE VSR SHIFTED SO THAT A NEW LAYOUT OF THE RELOCATED VSR CAN BE CONFIGURED.
2. DURING DEMOLITION OF WSMB BUILDING AND FILET CONSTRUCTION, AIRCRAFT ON TAXIWAY C15 WILL BE LIMITED TO 875'-200W WINGSPAN OR LESS.
3. WHERE PHASE LIMITS ARE NOT SHOWN, THE LOW PROFILE BARRICADES AND K-RAILS DEFINE THE PHASE LIMITS.
4. WORK PERFORMED WITHIN 91 FEET OF TAXIWAY C15 CENTERLINE SHALL BE COMPLETED WITHIN 30 DAYS OF THE DATE THIS SHEET IS ISSUED WITH AIRPORT OPERATIONS A MINIMUM OF 30 DAYS IN ADVANCE.
5. WORK ALONG FUEL LINES TO BE COMPLETED BY OTHERS DURING THE DURATION OF PHASE 4.

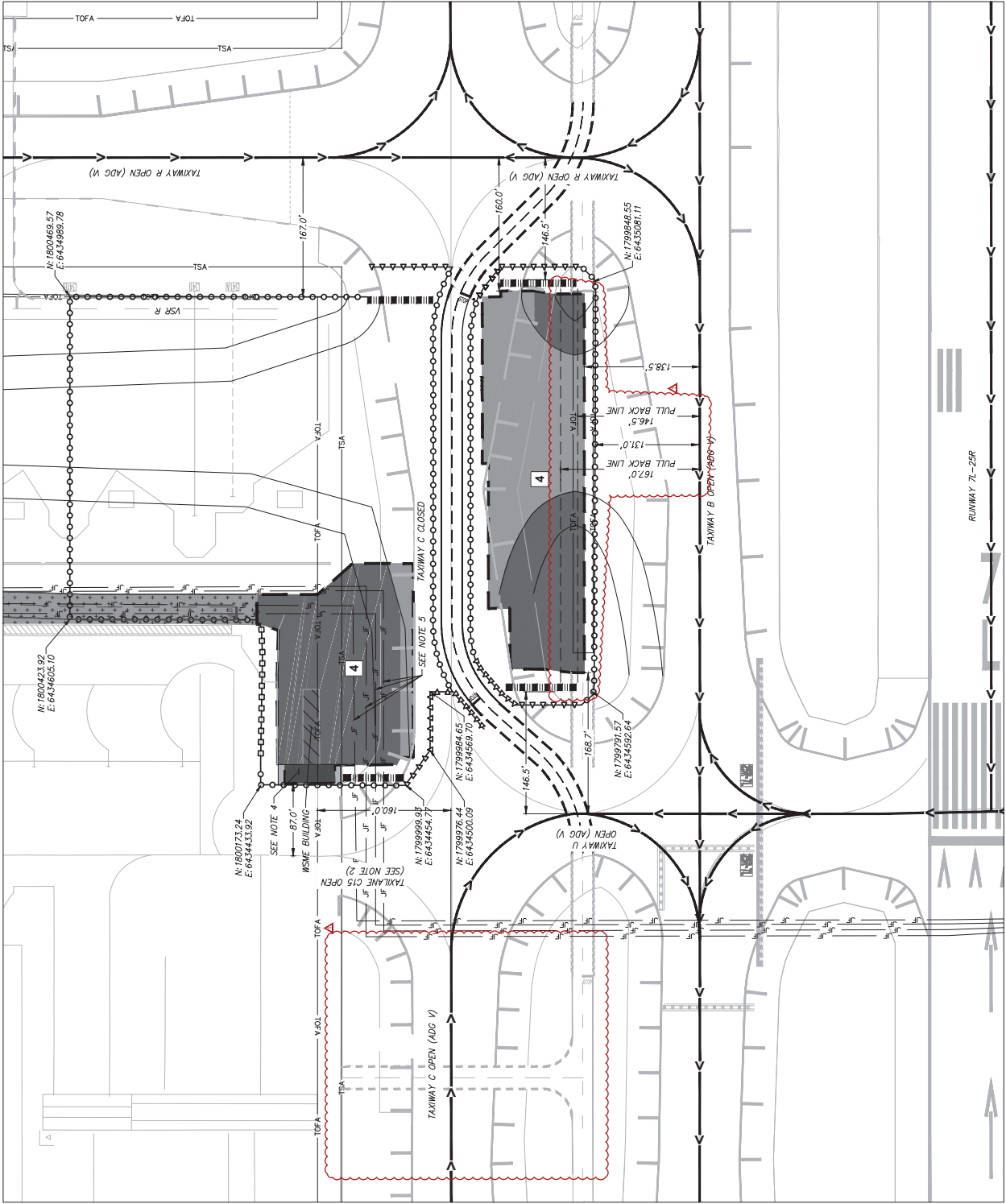

NO.	DESCRIPTION	CHNGD	APPD	DATE

RS&H
 RS&H CALIFORNIA, INC.
 5000 WILSON AVENUE, SUITE 1000
 LOS ANGELES, CA 90024
 (310) 415-3000
 www.rsandh.com

Los Angeles World Airports
 TAXIWAY PROJECT

CONSTRUCTION WORK PHASE 4

LOS ANGELES INTERNATIONAL AIRPORT

LAX **PMD** **LAX**

DATE: 06/04/19
 SHEET NO: G136
 PROJECT NO: 20190505